

DRUMS

WHO D'YA THINK YOU ARE?

$\text{♩} = 110$
EASY SWING

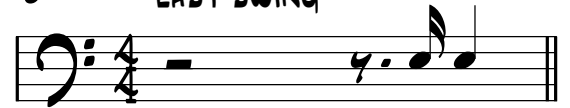

HIHAT

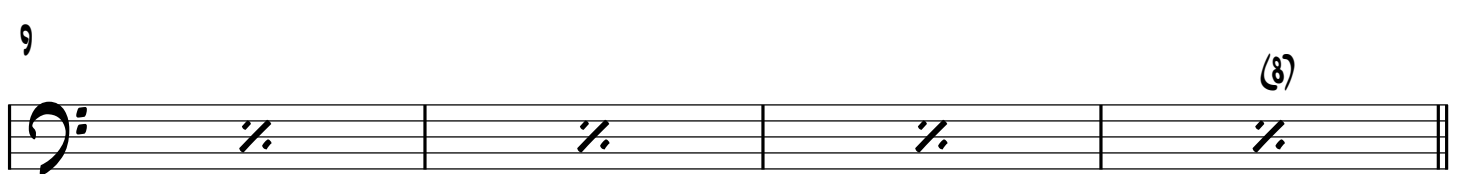
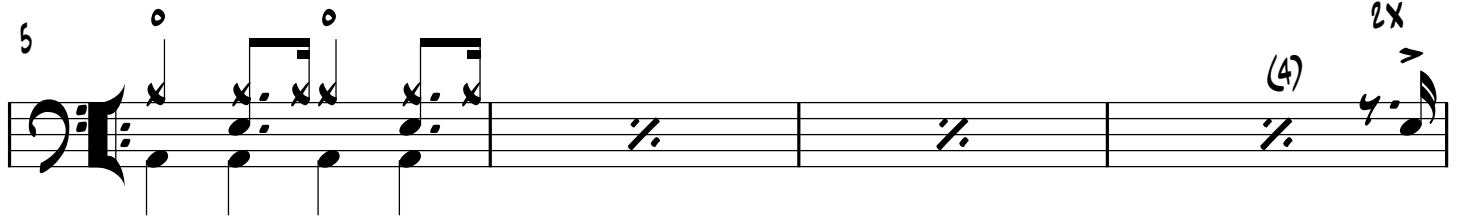

CHORUS

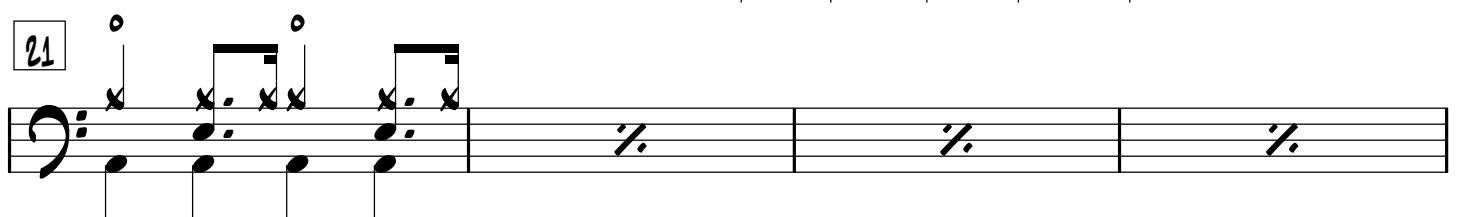

29

BRASS

34

38

42 + HH SIMILE WITH BRASS

50
